

## **Mandatory Disclosure**

<b>Mandatory Disclosure</b>		<b>Updated as on 5<sup>th</sup> September, 2025</b>
<b>1</b>	AICTE File No.	<b>765-62-229(E)/ET/98</b>
	Date & Period of Last Approval	<b>20.05.2024 for 2024-25</b>
<b>2</b>	Name of the Institution	<b>Haryana Engineering College, Jagadhri</b>
	Address of the Institution	<b>Old Chhachhrauli Road, Jagadhri</b>
<p style="text-align: center;">Location Map</p> 		
	City & Pin Code	<b>Jagadhri – 135 003</b>
	State / UT	<b>Haryana</b>
	Longitude & Latitude	<b>30.1767° N, 77.3156° E</b>
	Phone number with STD code	<b>9254310853</b>
	FAX number with STD code	
	Office hours at the Institution	<b>9:00 am to 4:30 pm</b>
	Academic hours at the Institution	<b>9:00 am to 4:30 pm</b>
	Email	<a href="mailto:principal@hec.edu.in">principal@hec.edu.in</a>
	Website	<a href="http://www.hec.edu.in">www.hec.edu.in</a>
	Nearest Railway Station (dist in km)	<b>Jagadhri – 4 km</b>
	Nearest Airport (dist. In km)	<b>Chandigarh-Mohali, 90 km</b>
<b>3</b>	Type of Institution	<b>Private-Self Financed</b>
	Category (1) of the Institution	<b>Non Minority</b>
	Category (2) of the Institution	<b>Co-Ed</b>
<b>4</b>	Name of the organization running the Institution	<b>Mata Sudershan Tilak Raj Dhawan Educational Trust</b>
	Type of the organization	<b>Trust</b>
	Address of the organization	<b>1A, Tribune Colony, Jagadhri Road, Ambala Cantt. (Haryana)</b>
	Registered with	<b>Registrar of Societies, Panchkula (Haryana)</b>
	Registration date	<b>06 October, 1991</b>
	Website of the organization	<a href="http://www.hec.edu.in">www.hec.edu.in</a>
<b>5</b>	Name of the affiliating University	<b>Kurukshetra University</b>
	Address	<b>Kurukshetra University, Kurukshetra</b>
	Website	<a href="http://www.kuk.ac.in">www.kuk.ac.in</a>
	Latest affiliation period	<b>2023-24</b>

<b>6</b>	Name of the Principal	<b>Dr. Kuldip Singh</b>		
	Exact Designation	<b>Principal</b>		
	Phone number with STD code	<b>9254310853</b>		
	FAX number with STD code			
	Email	<a href="mailto:principal@hec.edu.in">principal@hec.edu.in</a>		
	Highest Degree	<b>Ph.D.</b>		
	Field of specialization	<b>Mechanical Engg.</b>		
<b>7</b>	Governing Board Members	<b>Name</b>	<b>Designation</b>	<b>Qualification</b>
		Smt. Indu Bajaj	Chairperson	Graduate
		Sh. Anil Verma	Member	Graduate
		Sh. Y.K. Mittal	Member	Graduate
		Sh. A.K. Dhawan	Member	Graduate
		Sh. Aman Bajaj	Member	Graduate
		Sh. Deepak Dhawan	Member	Graduate
		Dr. J.K. Kohli	Member	Ph. D.
		Sh. Raj Vadhera	Member	Graduate
		Dr. A.K. Goel	Member	Ph. D.
		Sh. V.K. Mehta	Member	Graduate
		Sh. Rishi Aggarwal	Member	Graduate
		Dr. Kuldip Singh	Member Secretary	Ph. D.
	Frequency of meeting	<b>Twice a year</b>		
<b>8</b>	Academic Advisory Body	<b>Principal - Chairman</b> <b>Dean (Academics)</b> <b>Chairpersons of all departments</b> <b>Registrar (Finance)</b> <b>Training &amp; Placement Officer</b> <b>Warden (Boy's hostel)</b> <b>Warden (Girl's hostel)</b> <b>Sports Officer</b> <b>Librarian</b> <b>Topper from each final year B.Tech branch</b> <b>Representative : Games &amp; Sports activities</b> <b>Representative: Cultural activities</b> <b>One representative from each hostel</b> <b>One student from M.B.A. Class</b>		
	Frequency of meeting	<b>Twice a semester</b>		
<b>9</b>	Organisational Chart			

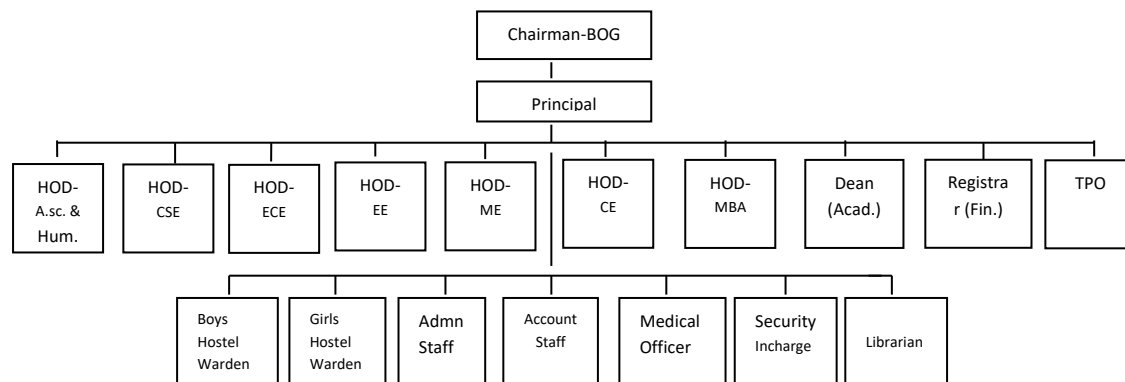

**10** Student feedback mechanism on Institutional Governance / faculty performance

**Students are required to provide feedback in the prescribed proforma on departmental basis.**  
**The performance of faculty members is assessed on the basis of the departmental inputs and Annual Confidential Report.**

**11** Grievance redressal mechanism for faculty, staff and students

**For redressal of grievances of the members of the teaching faculty and staff and students, the following committee have been constituted:-**

Er. Manpreet Singh, Dean(Academic)	Convenor
Mrs. Pratibha, Registrar(Fin.)	Member
Dr. Anita Jain, AP, App. Science Deptt.	Member

## 12 Departmental Details:-

### 12a) Name of the Department : Computer Science Engineering

**Course** 4-year B.Tech. degree Course

**Level** Under Graduate

**1<sup>st</sup> year of approval by the council** 22 July, 1998 vide file no. 765-62-229(E)/ET/98

Year wise sanctioned intake	(Year-2024) 120 (+ 10% LEET)	(Year-2023) 120 (+ 10% LEET)	(Year-2022) 120 (+ 10% LEET)
Year wise actual admissions	26+15 (41)	15+4 (19)	19
Cut off marks – General quota	76.6%	77.2%	95.2%
% Students passed with Distinction			
% Students passed with First Class			

### 12b) Name of the Department: Computer Sc. & Engg.

**Course** 2-year M.Tech. degree Course

**Level** Post Graduate

**1<sup>st</sup> year of approval by the council** 10 May, 2012 vide file no. North-West/1-696565471/2012/EOA

Year wise sanctioned intake	(Year-2023) 24	(Year-2023) 24	(Year-2022) 24
Year wise actual	1	0	0

<b>admissions</b>			
<b>Cut off marks – General quota</b>	85.8%		
<b>% Students passed with Distinction</b>			
<b>% Students passed with First Class</b>			
<b>12c) Name of the Department : Electronics &amp; Comm. Engg.</b>			
<b>Course</b>	4-year B.Tech. degree Course		
<b>Level</b>	Under Graduate		
<b>1<sup>st</sup> year of approval by the council</b>	22 July, 1998 vide file no. 765-62-229(E)/ET/98		
<b>Year wise sanctioned intake</b>	<b>(Year-2024)</b> 30 (+ 10% LEET)	<b>(Year-2023)</b> 30 (+ 10% LEET)	<b>(Year-2022)</b> 30 (+ 10% LEET)
<b>Year wise actual admissions</b>	01+10 (11)	1+9 (9)	1
<b>Cut off marks – General quota</b>	79.9%	80.73%	77.6%
<b>% Students passed with Distinction</b>			
<b>% Students passed with First Class</b>			
<b>12d) Name of the Department : Electronics &amp; Comm. Engg.</b>			
<b>Course</b>	2-year M.Tech. degree Course		
<b>Level</b>	Post Graduate		
<b>1<sup>st</sup> year of approval by the council</b>	19 March 2013 North-West/1-1377064611/2013/EOA		
<b>Year wise sanctioned intake</b>	<b>(Year-2024)</b> 12	<b>(Year-2023)</b> 12	<b>(Year-2022)</b> 12
<b>Year wise actual admissions</b>	0	0	0
<b>Cut off marks – General quota</b>			
<b>% Students passed with Distinction</b>			
<b>% Students passed with First Class</b>			
<b>12e) Name of the Department: Mechanical Engg.</b>			
<b>Course</b>	4-year B.Tech. degree Course		
<b>Level</b>	Under Graduate		
<b>1<sup>st</sup> year of approval by the council</b>	23 June, 2004 vide file no. 765-62-229(E)/ET/98		
<b>Year wise sanctioned intake</b>	<b>(Year-2024)</b> 60 (+ 10% LEET)	<b>(Year-2023)</b> 60 (+ 10% LEET)	<b>(Year-2022)</b> 60 (+ 10% LEET)
<b>Year wise actual admissions</b>	01+08 (09)	1+9 (9)	1
<b>Cut off marks – General quota</b>	87.2%	87.02%	81%
<b>% Students passed with Distinction</b>			
<b>% Students passed</b>			

with First Class			
<b>12f) Name of the Department: Mechanical Engg.</b>			
Course	2-year M.Tech. degree Course		
Level	Post Graduate		
1 <sup>st</sup> year of approval by the council	10 May, 2012 vide file no. North-West/1-696565471/2012/EOA		
Year wise sanctioned intake	(Year-2024) 12	(Year-2023) 12	(Year-2022) 12
Year wise actual admissions	0	1	1
Cut off marks – General quota		67.19%	
% Students passed with Distinction			
% Students passed with First Class			
<b>12g) Name of the Department: Civil Engg.</b>			
Course	4-year B.Tech. degree Course		
Level	Under Graduate		
1 <sup>st</sup> year of approval by the council	01 September, 2011 vide file no. North-West/1-396907721/2011/EOA		
Year wise sanctioned intake	(Year-2024) 60 (+ 10% LEET)	(Year-2023) 60 (+ 10% LEET)	(Year-2022) 60 (+ 10% LEET)
Year wise actual admissions	02+02 (04)	1+10 (10)	3
Cut off marks – General quota	72%	82.06%	
% Students passed with Distinction			
% Students passed with First Class			
<b>12h) Name of the Department: Electrical Engg.</b>			
Course	4-year B.Tech. degree Course		
Level	Under Graduate		
1 <sup>st</sup> year of approval by the council	10 May, 2012 vide file no. North-West/1-696565471/2012/EOA		
Year wise sanctioned intake	(Year-2024) 30 (+ 10% LEET)	(Year-2023) 30 (+ 10% LEET)	(Year-2022) 30 (+ 10% LEET)
Year wise actual admissions	01+02 (03)	1+01 (01)	2
Cut off marks – General quota	76.6%	64.19%	72.38%
% Students passed with Distinction			
% Students passed with First Class			
<b>12i) Name of the Department: MBA</b>			
Course	2-year MBA degree Course		
Level	Post Graduate		
1 <sup>st</sup> year of approval	30 July, 2009 F.No. 765-62-229(E)/ET/98		

by the council			
Year wise sanctioned intake	(Year-2024) 60	(Year-2023) 60	(Year-2022) 60
Year wise actual admissions	13	06	09
Cut off marks – General quota	85.5%	79.51%	
% Students passed with Distinction			
% Students passed with First Class			
<b>13</b>	Faculty Details	Refer Institute website	
<b>14</b>	Admission Quota	N.A.	
	Entrance test / admission criteria	JEE Test	
	Cut off / last candidate admitted		
	Fees in rupees	Rs.80,880/- per annum for B. Tech. course	
	Number of Fee Waivers offered	NIL	
	Admission Calendar	As per HSTES Haryana / KUK	
	PIO quota	No	
<b>15</b>	Infrastructural Information	Annexure-A	
	Library	Annexure-A	