

## Mandatory Disclosure

<b>Mandatory Disclosure</b>		<b>Updated as on 06.05.2020</b>
<b>1</b>	AICTE File No.	<b>765-62-229(E)/ET/98</b>
	Date & Period of Last Approval	<b>30.04.2020 for 2020-21</b>
<b>2</b>	Name of the Institution	<b>Haryana Engineering College, Jagadhri</b>
	Address of the Institution	<b>Old Chhachhrauli Road, Jagadhri</b>
<p>Location Map</p> 		
	City & Pin Code	<b>Jagadhri – 135 003</b>
	State / UT	<b>Haryana</b>
	Longitude & Latitude	<b>30.1767° N, 77.3156° E</b>
	Phone number with STD code	<b>01732-247403</b>
	FAX number with STD code	<b>01732-248160</b>
	Office hours at the Institution	<b>9:00 am to 4:30 pm</b>
	Academic hours at the Institution	<b>9:00 am to 4:30 pm</b>
	Email	<a href="mailto:principal@hec.edu.in">principal@hec.edu.in</a>
	Website	<a href="http://www.hec.edu.in">www.hec.edu.in</a>
	Nearest Railway Station (dist in km)	<b>Jagadhri – 4 km</b>
	Nearest Airport (dist. In km)	<b>Chandigarh-Mohali, 90 km</b>
<b>3</b>	Type of Institution	<b>Private-Self Financed</b>
	Category (1) of the Institution	<b>Non Minority</b>
	Category (2) of the Institution	<b>Co-Ed</b>
<b>4</b>	Name of the organization running the Institution	<b>Mata Sudershan Tilak Raj Dhawan Educational Trust</b>
	Type of the organization	<b>Trust</b>
	Address of the organization	<b>1A, Tribune Colony, Jagadhri Road, Ambala Cantt. (Haryana)</b>
	Registered with	<b>Registrar of Societies, Panchkula (Haryana)</b>
	Registration date	<b>06 October, 1991</b>
	Website of the organization	<a href="http://www.hec.edu.in">www.hec.edu.in</a>
<b>5</b>	Name of the affiliating University	<b>Kurukshetra University</b>
	Address	<b>Kurukshetra University, Kurukshetra</b>
	Website	<a href="http://www.kuk.ac.in">www.kuk.ac.in</a>
	Latest affiliation period	<b>2019-20</b>

<b>6</b>	Name of the Principal	<b>Dr. Kuldip Singh</b>		
	Exact Designation	<b>Principal</b>		
	Phone number with STD code	<b>01732-247403</b>		
	FAX number with STD code	<b>01732-248160</b>		
	Email	<a href="mailto:principal@hec.edu.in">principal@hec.edu.in</a>		
	Highest Degree	<b>Ph.D.</b>		
	Field of specialization	<b>Mechanical Engg.</b>		
<b>7</b>	Governing Board Members	<b>Name</b>	<b>Designation</b>	<b>Qualification</b>
		Smt. Indu Bajaj	Chairperson	Graduate
		Sh. Anil Verma	Member	Graduate
		Sh. Y.K. Mittal	Member	Graduate
		Sh. A.K. Dhawan	Member	Graduate
		Sh. Aman Bajaj	Member	Graduate
		Sh. Deepak Dhawan	Member	Graduate
		Dr. J.K. Kohli	Member	Ph. D.
		Sh. Raj Vadhera	Member	Graduate
		Dr. A.K. Goel	Member	Ph. D.
		Sh. V.K. Mehta	Member	Graduate
		Sh. Rishi Aggarwal	Member	Graduate
		Dr. Kuldip Singh	Member Secretary	Ph. D.
	Frequency of meeting	<b>Twice a year</b>		
<b>8</b>	Academic Advisory Body	<b>Principal - Chairman</b> <b>Dean (Academics)</b> <b>Chairpersons of all departments</b> <b>Registrar (Finance)</b> <b>Training &amp; Placement Officer</b> <b>Warden (Boy's hostel)</b> <b>Warden (Girl's hostel)</b> <b>Sports Officer</b> <b>Librarian</b> <b>Topper from each final year B.Tech branch</b> <b>Representative : Games &amp; Sports activities</b> <b>Representative: Cultural activities</b> <b>One representative from each hostel</b> <b>One student from M.B.A. Class</b>		
	Frequency of meeting	<b>Twice a semester</b>		
<b>9</b>	Organisational Chart			

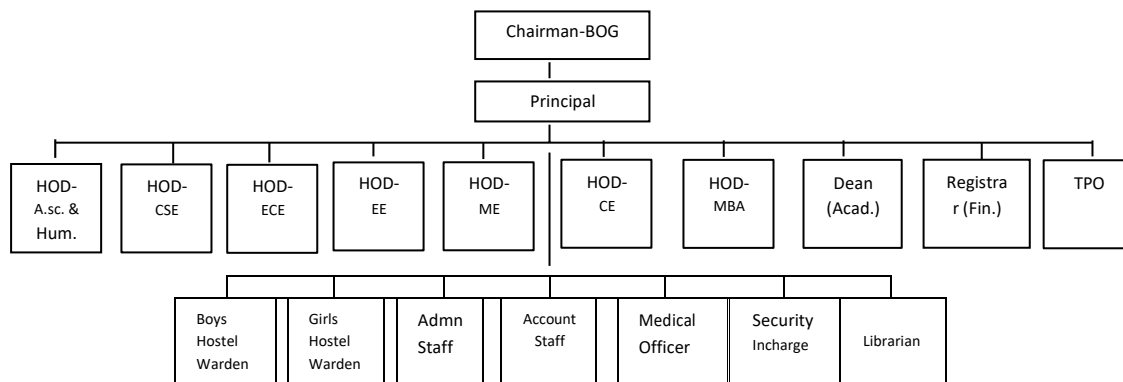

**10** Student feedback mechanism on Institutional Governance / faculty performance  
**Students are required to provide feedback in the prescribed proforma on departmental basis. The performance of faculty members is assessed on the basis of the departmental inputs and Annual Confidential Report.**

**11** Grievance redressal mechanism for faculty, staff and students  
**For redressal of grievances of the members of the teaching faculty and staff and students, the following committee have been constituted:-**

- |                                       |          |
|---------------------------------------|----------|
| Dr. Kuldip Singh, Principal           | Convenor |
| Mrs. Pratibha, Registrar(Fin.)        | Member   |
| Dr. Shelly, Head, App. Science Deptt. | Member   |
| Er. Manpreet Singh, Dean Academic     | Member   |
| Er. Tanuj Behl, Head, CE Deptt.       | Member   |

**12 Departmental Details:-**

**12a) Name of the Department : Computer Science Engineering**

**Course** 4-year B.Tech. degree Course  
**Level** Under Graduate  
**1<sup>st</sup> year of approval by the council** 22 July, 1998 vide file no. 765-62-229(E)/ET/98

Year wise sanctioned intake	(Year-2019) 120 (+ 10% LEET)	(Year-2018) 120 (+ 20% LEET)	(Year-2017) 120 (+ 20% LEET)
Year wise actual admissions	32	45	58(8)
Cut off marks – General quota	470/500	465/500	450/500
% Students passed with Distinction	58.6	53.4%	49.35%
% Students passed with First Class	7.8	3.7%	2.6%

**12b) Name of the Department: Computer Sc. & Engg.**

**Course** 2-year M.Tech. degree Course  
**Level** Post Graduate  
**1<sup>st</sup> year of approval by the council** 10 May, 2012 vide file no. North-West/1-696565471/2012/EOA

Year wise sanctioned intake	(Year-2019) 24	(Year-2018) 48	(Year-2017) 48

Year wise actual admissions	4	6	7
Cut off marks – General quota	4523/5630	4423/5630	4459/5630
% Students passed with Distinction	100	100	100
% Students passed with First Class	0	0	0

**12c) Name of the Department : Electronics & Comm. Engg.**

**Course** 4-year B.Tech. degree Course

**Level** Under Graduate

**1<sup>st</sup> year of approval by the council** 22 July, 1998 vide file no. 765-62-229(E)/ET/98

Year wise sanctioned intake	<b>(Year-2019)</b> 30 (+ 10% LEET)	<b>(Year-2018)</b> 90 (+ 20% LEET)	<b>(Year-2017)</b> 90 (+ 20% LEET)
Year wise actual admissions	0	3	5
Cut off marks – General quota	0	395/500	328/500
% Students passed with Distinction	30.5	20.7	39.02
% Students passed with First Class	10.2	8.96	9.76

**12d) Name of the Department : Electronics & Comm. Engg.**

**Course** 2-year M.Tech. degree Course

**Level** Post Graduate

**1<sup>st</sup> year of approval by the council** 19 March 2013 North-West/1-1377064611/2013/EOA

Year wise sanctioned intake	<b>(Year-2019)</b> 24	<b>(Year-2018)</b> 24	<b>(Year-2017)</b> 24
Year wise actual admissions	0	1	9
Cut off marks – General quota	0	4856/6186	6422/8000
% Students passed with Distinction			RA
% Students passed with First Class			RA

**12e) Name of the Department: Mechanical Engg.**

**Course** 4-year B.Tech. degree Course

**Level** Under Graduate

**1<sup>st</sup> year of approval by the council** 23 June, 2004 vide file no. 765-62-229(E)/ET/98

Year wise sanctioned intake	<b>(Year-2019)</b> 60 (+ 10% LEET)	<b>(Year-2018)</b> 120 (+ 20% LEET)	<b>(Year-2017)</b> 120 (+ 20% LEET)
Year wise actual admissions	5	10	24(8)
Cut off marks – General quota	448/500	436/500	432/500
% Students passed with Distinction	18.23	16.83	17.83

<b>% Students passed with First Class</b>	15.98	10.11	17.83
<b>12f) Name of the Department: Mechanical Engg.</b>			
<b>Course</b>	2-year M.Tech. degree Course		
<b>Level</b>	Post Graduate		
<b>1<sup>st</sup> year of approval by the council</b>	10 May, 2012 vide file no. North-West/1-696565471/2012/EOA		
<b>Year wise sanctioned intake</b>	<b>(Year-2019)</b> 24	<b>(Year-2018)</b> 24	<b>(Year-2017)</b> 24
<b>Year wise actual admissions</b>	1	4	1
<b>Cut off marks – General quota</b>	4598/6155	4591/6155	10CGPA
<b>% Students passed with Distinction</b>			RA
<b>% Students passed with First Class</b>			RA
<b>12g) Name of the Department: Civil Engg.</b>			
<b>Course</b>	4-year B.Tech. degree Course		
<b>Level</b>	Under Graduate		
<b>1<sup>st</sup> year of approval by the council</b>	01 September, 2011 vide file no. North-West/1-396907721/2011/EOA		
<b>Year wise sanctioned intake</b>	<b>(Year-2019)</b> 60 (+ 10% LEET)	<b>(Year-2018)</b> 60 (+ 20% LEET)	<b>(Year-2017)</b> 60 (+ 20% LEET)
<b>Year wise actual admissions</b>	12	20	33(9)
<b>Cut off marks – General quota</b>	437/500	410/500	352/500
<b>% Students passed with Distinction</b>	48.32	42.32	32.95
<b>% Students passed with First Class</b>	16.04	13.04	1.14
<b>12h) Name of the Department: Electrical Engg.</b>			
<b>Course</b>	4-year B.Tech. degree Course		
<b>Level</b>	Under Graduate		
<b>1<sup>st</sup> year of approval by the council</b>	10 May, 2012 vide file no. North-West/1-696565471/2012/EOA		
<b>Year wise sanctioned intake</b>	<b>(Year-2019)</b> 30 (+ 10% LEET)	<b>(Year-2018)</b> 30 (+ 20% LEET)	<b>(Year-2017)</b> 30 (+ 20% LEET)
<b>Year wise actual admissions</b>	3	4	10(7)
<b>Cut off marks – General quota</b>	442/500	421/500	399/500
<b>% Students passed with Distinction</b>	21.06	17.06	28.13
<b>% Students passed with First Class</b>	9.29	7.29	6.25
<b>12i) Name of the Department: MBA</b>			
<b>Course</b>	2-year MBA degree Course		
<b>Level</b>	Post Graduate		

**1<sup>st</sup> year of approval by the council** 30 July, 2009 F.No. 765-62-229(E)/ET/98

<b>Year wise sanctioned intake</b>	<b>(Year-2019 )</b> 60	<b>(Year-2018 )</b> 60	<b>(Year-2017)</b> 60
<b>Year wise actual admissions</b>	16	47	15
<b>Cut off marks – General quota</b>	4865/5630	4410/5630	4509/5630
<b>% Students passed with Distinction</b>	15.23	14.23	15.38
<b>% Students passed with First Class</b>	17.45	11.45	15.38

**13** Faculty Details Refer Institute website

**14** Admission Quota N.A.

Entrance test / admission criteria JEE Test

Cut off / last candidate admitted 849635 (female), 709305 (male)

Fees in rupees ₹80,880 per annum for B. Tech. course

Number of Fee Waivers offered NIL

Admission Calendar As per HSTES Haryana / KUK

PIO quota No

**15** Infrastructural Information Annexure-A

Library Annexure-A